Emergency procedures noted for loss of heat

By SHIRLEY W. WALTON
Extension Agent

What To Do When The Heat's Off

Again this year, I wish to share this with you because it is smart to be prepared in case an emergency should occur.

The Public Health Service (PHS) lists the following steps to take in case of sudden heat loss where you live:

1. Immediately close off a small room (or section) of your house or apartment and move your family into it. Pick a room

Good news

for homemakers

on the warm side of the house or apartment, usually the south side. Preferably use a room with only one outside wall, rather than a corner room. If the windows are not insulated, cover them on the inside with plastic. Several layers of clear plastic garment bags, the kind you get from the dry cleaners, will do the job. If you do not have those, use a blanket. Experiment with the blanket during the day. Sunlight coming through the window may help warm the room.

2. If the floor is bare, cover it with rugs or blankets. The more the better.

3. If the room has a door, keep it closed. You may have to put a rug or towel against the crack at the bottom of the door to prevent a draft. If you do not have a door to the room, cover the entrance with blankets.

4. If the room has a fireplace, use it. But make sure there is enough air coming into the room from elsewhere in the house to make a draft. Otherwise the fireplace will smoke. If you run out of firewood, burn tightly rolled newspapers. Do not close the dampers, however, before the fire is completely out.

5. If it is bitterly cold out, you may have to drain water pipes and toilets before the water in them freezes. Learn how to do that from a plumber before the emergency arises. Water in the hot water tank will stay warm for a day or so. But if the house is going to be cold for any length of time, drain the hot water heater also. Save some water for personal use. (This situation would rarely occur in this section of the country.)

6. Wear warm clothes. Layers of clothing work best to contain body heat. Wear heavy socks. Make sure they stay dry. Wear a wool cap.

7. If there is food in the house that should not be allowed to freeze, put it in the refrigerator.

8. Let a neighbor or someone in the community know that you are without heat. This is especially important if you live in an isolated rural area.

9. If your house has no electricity as a source of alternate heat, or if you cannot get sufficient warmth from a fireplace, go immediately to a shelter area. If the roads are bad, notify resuce personnel.

If there is a threat of an ice storm be sure to have an adequate supply of drinking water.

Think safety and exercise caution when caring for your family during any type of an emergency situation.

If we can help you with a homemaking problem or question, call us at 352-8244, or write us at P. O. Box 488, Appomattox, Va. 24522.

Homemakers, have a good week!

RECIPE OF THE WEEK
Easy Divan [Chicken or Turkey]

2 10-ounce packages of frozen broccoli
2 cups sliced chicken or turkey (or 3 whole chicken breasts)
2 cans condensed cream of chicken soup
½ to ¾ mayonnaise or salad dressing
1 teaspoon lemon juice
½ teaspoon curry powder
½ cup sharp cheddar cheese, shredded
½ cup soft bread crumbs
1 tablespoon melted butter mixed with crumbs

Cook and drain broccoli and put in baking dish. Slice chicken or turkey and place on top of broccoli. Combine soup, mayonnaise, lemon juice, and curry powder. Pour over chicken. Top with cheese, buttered crumbs and pimento strips. Bake at 250° F. for 25 minutes or until thoroughly hot and bubbly.

Use those old newspapers

By JAMES A. SMITH
Extension Agent

Do newspapers build up, necessitating frequent trips to disposal sites? Used newspapers can be converted to paper logs. They produce nearly as much heat as wood.

For hand rolling, use a broomstick to wrap around, but first stagger the sheets so the pages are interlocked. After

the log is made tie it at least two places, remove the broomstick and brush or dip with melted paraffin.

Another method involves soaking the paper before rolling. A tablespoon of liquid detergent should be added to a tub of water. This heps the paper to stick together and reduces the fly ash when it is burned. Squeeze the excess water from the wilted paper as it is rolled on a broomstick. These rolls need to dry in a well ventilated building before burning.

When burning, it is best to burn newspaper logs with regular logs.

* * *

In Appomattox County 62% of the Grade A dairy herds are enrolled in the Dairy Herd Improvement Program. This compares with 59% statewide.

* * *

Nearly 175 beef cattle farmers attended "Open House" at Red House Bull Evaluation Center last Wednesday.

* * *

Steve Brown, Vice President Appomattox Cattlemen's Association, and Simmental Breeder had the top selling bull at the All-Breeds Sale in Staunton earlier in December. The bull fetched $1775.

* * *

Most farmers carry over pesticides. They need to be stored properly if they ar to be useable next year. Read the label carefully for recommend-

Recommended storage temp eratures vary widely for example: Azodrin SE store over 70°, Diazinon store above 32°, kelthane no minimum. Other materials have listings in between.

Pesticides need to be stored properly:

- Store under lock, inaccessible to children, but not near feed, seed or clothing.

Storage facility should be ventilated and have a warning placard on the door.

Keep pesticides in their original container.

Store herbicides away from other pesticides.

Mark containers with month and year purchased.

* * *

Christmas trees are being disposed of this week. Trees that were imported from other states need to be burned. This will help destroy any insects or egg masses on the tree.

* * *

Holiday gift plants require 70 degrees day time temperature and not less than 60 degrees at night. Set pon on crushed stone or gravel in a pan of water to maintain high humidity.

* * *

It is time to mulch strawberries. Pine tags are excellent. Small grain straw may be used, but should be fumigated to kill any seed.

Mulch protects the crowns during cold weather and holds the berries off the soil at harvest time.

* * *

1981 was a good pecan year in Appomattox County. You may want to consider planting several trees this spring (late March, early April). Pla at least two possibly ree varieties. The norther arieties will do best in th area. Three recommended varieties are: Colby, Peruque and Stark Hardy Giant.

Pecans can be used as a shade tree as well as a source of nuts.

Happiness is 4-H

By FRANK SWEET
Extension Agent

4-H volunteer leaders and 4-H parents are reminded that expenses involving travel for 4-H meetings and events and expenses for refreshments, etc. are tax deductible if the family itemizes their deductions on their Federal Income Taxes. Details of these deductions are included in the IRS Publication 17.

* * *

4-H families may still order strawberry plants through January 20. Three varieties are offered: Earlibelle, surecrop and Delite. The cost for each 25 plants will be $2.50. An order form may be obtained through the Appomattox Extension Office.

* * *

American Federal Savings and Loan Associations has agreed to provide sponsorship for the 4-H Share-the-Fun program again in 1982. Annually more than 250 young people are involved in 4-H Share-the-Fun programs. Qualifying contests will begin the last week in January with the county Share-the-Fun show in mid February. Details will be given to all 4-H members during their January 4-H meetings.

* * *

It now appears that Appomattox 4-H'ers will be attending 4-H Camp at Holiday Lake during the week of July 5-9, 1982. Please note that these dates are one week later than the dates Appomattox was originally scheduled to attend. The change was brought about due to the addition of several counties to the groups using the Holiday Lake facility.

* * *

4-H members will again have the opportunity to obtain bluebird houses this spring. Birdhouses should be put up by early March as bluebirds begin searching for suitable nesting sites early in the spring.

* * *

Almost thirty 4-H members will receive partial scholarships to 4-H Camp due to their efforts in the 4-H popcorn sale. Scholarship winners will be announced in January. 4-H'ers are reminded that any 4-H popcorn money that has not been turned in, may be turned in at January 4-H meetings.

LAST WEEK 2.44

Tyler new Zone Governor

At the recent District Ruritan Convention held in Blackstone, Francis E. Tyler was elected Governor for Zone 3. As Zone Governor he will have general oversight responsibilities for all Ruritan Clubs in the counties of Prince Edward, Buckingham, and Appomatox. Tyler has served in nearly every official capacity of the Oakville Club including Secretary, Vice-president and president.

Mr. Tyler is a VMI graduate and a long-time employee of the State Department of Highways where he was Bridge Design Engineer from which post he recently retired. He and his wife, Virginia reside at Eldon on Rt. 26.

Heart Assn. Director

Dowdy gets nod

Janie W. Dowdy has been appointed Executive Director of the Piedmont Division of the American Heart Association, Virginia Affiliate, Inc. The appointment was announced by Mrs. Jo Anne Blencowe, Division President. The Division covers the cities of Lynchburg and Bedford and the counties of Amherst, Appomattox, Bedford, and Campbell. Offices of the Piedmont Division are located at 1003 Church Street, Lynchburg.

Mrs. Dowdy has had extensive experience in providing community services to the Central Virginia area. She was instrumental in the establishment of the Central Virginia Commission on Aging in 1974 and served until recently as its Deputy Executive Director. While at the Commission on Aging, Mrs. Dowdy was responsible for the planning and development of community programs, fiscal administration, personnel management and public relations. Mrs. Dowdy serves on the Board of Directors of the Information and Referral Center of Central Virginia, Inc. and has been a member of the Central Virginia Area Manpower Planning Council.

Mrs. Dowdy received a B.A. degree, cum laude, in history from Lynchburg College in 1970. Her husband, Roger Dowdy, is Organist/Choirmaster at Fort Hill United Methodist Church. They have one daughter, Kristen.

Mrs. Blencowe also announced the appointment of Barbara C. Martin as the new Secretary of the Piedmont Division. Mrs. Martin is a graduate of E. C. Glass High School and attended the Central Virginia Community College.

"I am eager to continue the successful tradition of the American Heart Association in providing community services, public health education, professional education and research," Mrs. Dowdy stated following her appointment. "All of these functions, achieved through public support of fund raising activities, are needed to reduce premature death and disability from heart diseases. I am particularly impressed with the emphasis on educating young children as a means of preventing the heart-related problems encountered by today's adults."

Rescue Squad gets 52 calls

Volunteer members of the Appomattox County Rescue Squad responded to a total of 52 calls during the month of December. In doing so they traveled a total of 2,509 miles and spent 263.15 manhours.

Mr. Ray Noble gave a demonstration on C.P.R. at the Appomattox County High School Health Class.

Mrs. Ruby Roach and Mr. Doug Seamster gave a demonstration of the equipment used by Rescue Squad members. Demonstration was given to the 6th grade class.

A breakdown of the calls is as follows: transport, 18; D.O.A., 1; auto wrecks, 5; falls, 4; strokes, 2; drunk, 2; chest pains, 1, overdose, 1; breathing difficulty, 5; passed out, 2; false calls, 2; chest pains, 1; chest congestion, 1; nose bleed, 1; heart attack, 1; maternity, 1; convulsion, 1; gun shot, 1; service rendered, 2.

Lori Mitchell

Mitchell on Dean's List

Lori Mitchell, daughter of Mr. and Mrs. R. W. "Bobby" Mitchell of Appomattox, has been named to the Dean's List at Longwood College for the 1981 Fall Semester.

She obtained an average of 3.71 (4.0 SCALE). She is currently enrolled in courses which will lead to her Bachelor of Science in Business Administration Degree.

Her concentration is in Accounting with a minor in Computer Science. She plans to become a Certified Public Accountant after her graduation.

Gymnastics, anyone?

Classes in gymnastics, sponsored by the Lynchburg YWCA, will be held at the Appomattox Elementary School beginning on January 7 and continuing through February 25.

The classes, held on Thursdays of each week for the eight week period, will include a class for Beginners at 3:30; advanced Beginners at 4:30 and Intermediate Classes at 5:30.

Patsy Crawley of the Lynchburg YWCA will be instructor. Cost of the class is $22.00 for the eight week period, plus YWCA membership.

For more information call 239-8311.

Central Virginia's Largest Selection Of
Baldwin
PIANOS . . .
ORGANS . . .
Band Instruments, guitars, drums and AMPS . . .

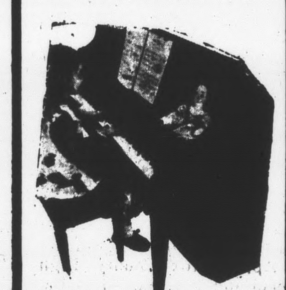

CLEARANCE SALE
Organs for Churches & Homes
ROBERTS PIANO CO.
239-0369
8505 Timberlake Rd.
Lynchburg, Virginia
OPEN: MONDAY – THURSDAY 9-9
FRIDAY & SATURDAY 9-5

count your insurance agents
One is all you really need.
Your Nationwide agent can help you more ways than almost anyone, and might just save you some money, too.

KENNETH E. FRANKLIN
Court St. — Appomattox, Va.
Phone 993-2752 or 352-8888
NATIONWIDE INSURANCE
Nationwide is on your side
Nationwide Mutual Insurance Company
Nationwide Mutual Fire Insurance Co.
Nationwide Life Insurance Company
Home Office: Columbus, Ohio

Subscribe To
The Times-Virginian

JANUARY SPECIAL
20% OFF
ALL GREENWARE & FIRING
AT
Ceramic Lady
Rt. 24 — Across From A.J. Skateworld
352-5884

VEPCO says costs decline

Virginia Electric and Power Company was the only Company among 20 of the nation's largest utilities to experience a decline in the average cost of electricity during the first nine months of 1981.

Vepco's average cost of electricity was 5.14 cents per kilowatt-hour during the first three quarters of 1981, 1.5 percent less than its average cost of electricity during 1980.

Among the other 19 utilities the smallest increase was 4.6 percent and the largest 28.3 percent.

Vepco's average cost of electricity during the first nine months of 1981 was also 12 percent less than the combined average cost of 5.87 cents per kilowatt-hour for the other 19 utilities.

ASCS Today

By TOM CONRAD

ASCS invites comments on burley tobacco marketing quota - Tobacco growers and other interested persons are invited to submit written recommendations on the national marketing quote for 1982-crop burley tobacco to USDA's Stabilization and Conservation Service.

The comments must be received in Washington on or before Jan. 13 to be considered. Under current law, the amount of the national quota for burley tobacco for the 1982-83 marketing year must be announced by Feb. 1.

A public meeting will be held in Lexington, Ky., to discuss supply and demand for burley tobacco and other factors relating to quota determinations. The meeting will be held on Jan. 8 in the E.S. Good Dairv Barn, University of Kentucky.

Burley tobacco growers in the nation are expected to produce a 717-million pound crop for 1981, 29 percent larger than in 1980.

Tobacco comments should be addressed to the Director, Analysis Division, USDA-ASCS, P. O. Box 2415, Washington, D. C. 20013.

Grain condition and storage structures important - To prevent economic loss and protect stored grain from insect damage, farmers participating in the commodity loan and reserve programs are required to make year-round inspections of crops destined for future markets. The farm-stored grain needs to be inspected not only in warm weather but also during the winter.

Insects in stored grain go almost dormant for the winter. Grain near the outer surfaces of the bin cools before that located in the center, and as the grain cools, insects will move toward the center of the bin where the grain is still warm. The larger the bin, the longer it takes the grain to cool.

Stored grain also contains moisture that may shift from one location to another, mainly because of temperature differences that develop within the structure when surface and perimeter areas of the grain cool. Mositure from warm grain moves to cooler parts of the structure, causing damp areas within the grain that favor insect activity and mold development.

When determining eligibility for the grain reserve program or commodity loans, ASCS considers the condition of the storage structure and the commodity stored within the structure. Farmers are resposible for any loss in quality or quantity caused by insect infestation or rodent damage. If there is evidence of insect infestation, the grain should be fumigated as soon as possible. Liquid fumigants are most commonly used and should be applied on a calm day.

Farmers are encouraged to continue using proper storage and handling methods to preserve farm-stored grain year-round.

Directors of the Information and Referral Center of Central Virginia, Inc. and has been a member of the Central Virginia Area Manpower Planning Co uncil.

IRA
Individual Retirement Account
THE SUPER TAX BREAK!

At American Federal you can enjoy all these benefits:
1. TAX BREAKS FOR ALL WAGE EARNERS.
2. NO FEES OR COMMISSONS.
3. COMPETITIVE RATES.
4. INSURED TO $100,000.

AMERICAN FEDERAL SAVINGS & LOAN ASSOCIATION
FSLIC
APPOMATTOX—352-7168
Triangle Plaza Shopping Center
Home Office—615 Church St., Lynchburg, Va.
MICHAEL C. WEISS

Photo by Allen Austin
Mrs. Leonard A. McCormick, Jr.

Fraley, McCormick wed

The marriage of Miss Laura Marie Fraley to Mr. Leonard A. McCormick, Jr. took place on Saturday evening at seven o'clock in Liberty Baptist Church. The Reverend Rex Bennett, pastor of the church, officiated at the double ring ceremony.

The bride is the daughter of Mr. and Mrs. Charles L. Fraley, Jr. of Appomattox. The bridegroom is the son of Mr. and Mrs. Leonard A. McCormick, Sr., also of Appomattox.

The bride, escorted by her father, and given in marriage by her parents, wore a gown she designed and created. Made of satin brocade, it featured long full sleeves ending in a fitted cuff accented with covered buttons. The fitted bodice was enhanced by covered buttons. Her fingertip veil of Chantilly lace was an original creation. She carried a bouquet of pink roses.

Mrs. Larry Bowers, of Narrows, was her sister's matron of honor. She wore a floor length gown of mauve polyester over which she added a jacket of printed sheer polyester. She carried pink rosebuds.

Bridesmaids were Mrs. Charles L. Fraley, III of Narrows; Mrs. Joe Fraley of Blacksburg, both sisters-in-law of the bride and Miss Cheryl McCormick, sister of the bridegroom. They wore gowns similar to that of the honor attendant and carried long stemmed pink roses.

Mr. McCormick was best man for his son. Ushers were Donnie Almond, Dennis Stratton, both of Appomattox and Harvey Newcomb of Charlotte Court House.

Mrs. Bruce Paulette served as mistress of ceremonies. Guests were registered at the bride's book by Miss Karen Peachee of Arlington, cousin of the bride.

Following the ceremony the bride's parents entertained with a reception in the church fellowship hall. Hostesses were Mrs. J. Lloyd Hudson, Mrs. Lloyd Vaughan, Mrs. Peggy Romanac and Mrs. Frances Paulette.

The bride is a graduate of Appomattox County High School and is a senior at James Madison University, Harrisonburg.

The bridegroom is a graduate of Appomattox County High School and is employed by the Kroger Company in Harrisonburg.

The couple will live in Harrisonburg.

Photo by Joe Vaughan
Miss Shelby Jean Dunnam

Miss Dunnam to wed

Mr. and Mrs. Robert A. Dunnam, II of Spout Spring, Virginia are proud to announce the engagement of their daughter, Shelby Jean to James Frederick Mitchell, son of Mr. and Mrs. Theodore L. Mitchell of Appomattox, Virginia.

Miss Dunnam is a graduate of Appomattox County High School and received an AAS Degree in Radiologic Technology from Central Virginia Community College. She is employed in the Radiology Department at Lynchburg General Marshall Lodge Hospital.

Mr. Mitchell is a graduate of Appomattox County High School and is attending Central Virginia Community College where he is majoring in Engineering. He is employed in the Computer Graphics Department at Limitorque.

The wedding is planned for six o'clock in the evening of June 26 at the Spout Spring Baptist Church.

McCormicks entertain

Mr. and Mrs. Leonard McCormick, Sr. entertained with an after rehearsal party on Friday evening, January 1, in the social hall of Liberty Baptist Church, honoring their son, Leonard McCormick, Jr. and his fiancee, Miss Marie Fraley.

An arrangement of greens flanked by candles centered the refreshment table.

Assisting Mr. and Mrs. McCormick in caring for their guests were Mrs. Nedra McCormick and Mrs. Eva Mayberry and Mrs. Thelma Hughes.

Guests included members of the wedding party, and family and friends of the couple.

The marriage of Miss Fraley, the daughter of Mr. and Mrs. Charles L. Fraley, Jr., to Mr. McCormick was an event of Saturday evening at seven o'clock in the Liberty Baptist Church.

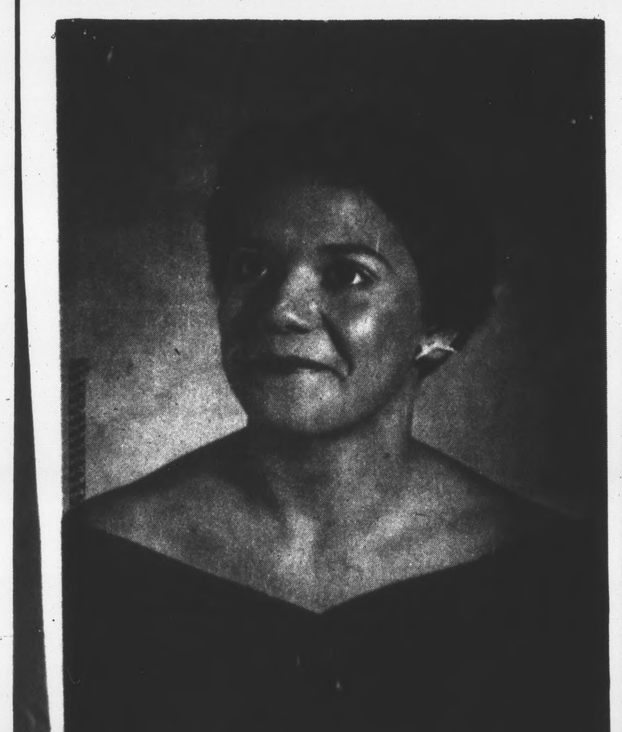

Victoria Lynn Cheatham

Miss Cheatham to wed

Mr. and Mrs. William Richard Cheatham of Spout Spring, Va. are proud to announce the engagement of their daughter, Victoria Lynn Cheatham to Richard Leonard Phelps, Jr., son of Mr. and Mrs. Richard L. Phelps of Gladstone, Va.

The wedding will take place June 19, 1982 at Reedy Spring Baptist Church.

Although no invitations will be sent all friends and relatives are invited to attend.

Guests visit Fraleys

Out of town guests visiting in the home of Mr. and Mrs. Charles L. Fraley Jr. to attend the Fraley-McCormick wedding include Mr. and Mrs. C. L. Fraley, Sr., of Richmond; Mrs. Judy Peachee and children, Adam, Karen and Bruce of Arlington; Mr. and Mrs. Larry Bowers and son, Jeffrey of Narrows; Mr. and Mrs. Charles L. Fraley III and daughter, Angelia of Narrows; Mr. and Mrs. Joe Fraley of Blacksburg; Theresa Sandell of Charlottesville; Cindy Meyers of Hampton; Collen Conley of Roanoke and Judy Kirkpatrick of Carrolton, Ga.

The wedding of Miss Marie Fraley to Mr. Leonard McCormick was an event of Saturday, Jan. 2 at the Liberty Baptist Church.

Women to meet

The Appomattox Woman's Club will meet Sat., Jan 9 at 12 noon at the John Mosby Inn.

Mrs. Elaine Bollinger, program chairman for the month, is in charge of arrangements.

Layne studies fashion

Bonnie Kay Layne, daughter of Dot and E. T. Layne, Jr., left Sunday after the Christmas holidays for Fort Lauderdale, Fla., where she is attending school.

She is studying fashion merchandising, which will prepare her for entry-level positions in careers such as visual merchandising, fashion coordinating, buying, store management, or as a manufacturing' representative.

She will also participate in a fashion field trip to New York, center of the fashion industry.

She will also attend fashion shows in Miami, Fla., and is now employed with 5-7-9 Jr. Miss Shop.

Bonnie Kay Layne

Social News

Mr. and Mrs. Neal Cabaniss and children, Diane and Scott have returned to their home in Jacksonville, Florida after spending Christmas holidays with their parents, Mr. and Mrs. Luttrell Farris of Lynchburg, Va. and Mr. and Mrs. Berkley Cabaniss of Appomattox, Va.

* * *

Mrs. Lucille Harvey is a patient in the Virginia Baptist Hospital.

* * *

Mrs. Joyce Ginther and her son, Mike were luncheon guests in the home of Gwendolyn S. King and her daughter, Maria, on Wednesday, December 30.

* * *

Miss Joyce Abbitt of Fairfax spent the New Year Holiday in the home of her father, Herbert M. Abbitt.

* * *

Miss Coni O'Brien and Ben Kierney of Richmond spent several days recently in the home of Frances and E. W. Paulette.

* * *

Mr. and Mrs. Carl Evans and daughter, Judy, of Union, New Jersey spent some time with her mother, Mrs. S. J. Evans during the holidays. They also visited her relatives in Pamplin.

* * *

Phyllis Ann and Pam Thompson have returned to New York City after spending the holidays with their mother, Mrs. Phyllis G. Thompson.

OES to meet

Appomattox Chapter #10 Order of the Eastern Star will have a **called** meeting on January 8, 1982 at 7:30 p.m. for initiation work. All members are invited to attend.

Birth announced

Mr. and Mrs. Wilmer E. Jones of Spout Spring proudly announce the birth of Bridget Noelle, seven pounds, four ounces, born on Dec. 25 at the Virginia Baptist Hospital. She was the first baby born on Christmas Day at the Virginia Baptist Hospital and the fourth Christmas baby on her mother's side of the family.

The Jones' are the parents of two older sons, Michael, six and one half years old and William, three years.

Paternal grandparents are Mr. and Mrs. Norman H. Jones of Spout Spring. Maternal grandparents are Mr. and Mrs. John E. Shinholser of Richmond.

Mass set

Mass will be celebrated each Sunday at 11:30 at Oakville School on highway 26.

C.C.D. classes for grades 1 thru 8 will be at 10:30 a.m. on January 10. High School C.C.D. classes will be at 7:00 p.m. on the 10th. All services will be at the school.

Father Albert Pereira ot Hurt, Va. is pastor.

St. Anne's Schedule

Thursday, Jan. 7 - Feast of Epiphany, 7:00 a.m. Holy Eucharist

Sunday, Jan. 10 - Epiphany 1 8:30 Holy Eucharist, 9:30 Matins/Eucharist, Church School 7:30 Vestry meeting.

Thurs., Jan. 14 - Feast of St. Hilary, 7:00 A.M. Holy Eucharist.

If You Have Social News Call 352-8215

Society News

Burke Is Insurance!
We Don't Sell Insurance! We Buy Insurance For You!
J. A. BURKE & CO.
33 MAIN—APPOMATTOX
PHONE 352-8246
Est. 1915

PARKWAY FUEL CO., INC.
Company Employee Of The Year

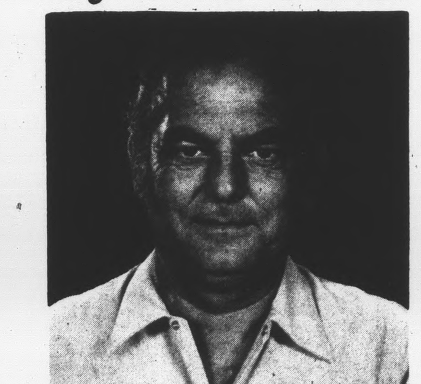

TROY BLAZER
PHONE 352-5501
For All Of Your
Oil, Heating & Cooling Needs
DAYS—Call Lynchburg Oil Co.—Collect
(804) 847-8875
For Emergency Fuel or Burner Service
(EVENINGS, WEEKENDS, HOLIDAYS)
Regular Customers Call 352-5501

SAVE BIG DOLLARS
Queen Casuals
Ladies Coordinates
25% OFF
Ladies Dresses
Value $50.00
1/3 OFF
WHITE STAG
Suede and Cord
20% OFF
HEALTH-TEX
25% OFF
Men's Sweaters

REG.	SALE
$18.00	$14.40
$20.00	$16.00

HAGGAR SUITS

Reg.	SALE
Coat $68.00	$44.67
Vest $22.00	$14.67
Pants $25.00	$16.67

MEN'S—LADIES' CHILDREN'S SHOES REDUCED
Stephen's FASHIONS
TRIANGLE PLAZA SHOPPING CENTER
BANKAMERICARD
STORE HRS: MON.—SAT.—10-6
FRIDAY NITE 'TIL 8 P.M.
master charge

JAN